



Profile

- The University of La Rochelle, **established in 1993**, is a young but comprehensive university open to its territory and looking at the world. Enjoying a lovely location between the harbour and the city of La Rochelle on the Atlantic coast, the university enrolls some **8.300 students**, of whom **12% come from abroad**. The percentage of internationals continues to grow, evidence of the university's policy of openness. Since its founding, the university has been **committed to a strong international policy** and has set up many European agreements through the Erasmus+ programme as well as international partnerships throughout Pacific-Asia, Americas and Africa. The ULR has **shown a great interest in Asian culture and language studies**. Entrepreneurial and innovative the university offers more than 80 different government-sanctioned degrees (diplômes d'état) in study fields which focus on axes such as: the study of coastal environments, Asian languages, and sustainable development. The University of La Rochelle embodies a new generation of universities dedicated to students' achievement and characterized by **excellence and a partnership-oriented approach in research**. Its expansion has been **based on modern communication tools**.

Ringkasan

- Jenis Universitas : Universitas Publik/Negeri
- Waktu Pendirian : January 20, 1993
- Jumlah Staf Pengajar : 491 (Sem Ganjil 2018-2019)
- Jumlah Staff Admin. : 324
- Budget : 90,6 Juta Euro (Tahun 2017) ~ 1.5 triliun Rupiah
- Jumlah Mahasiswa : 8,286 (Sem Ganjil 2018-2019)
- Fakultas : 3 (tiga)
- Visi : *to become one of the best independent schools in France and in Europe, especially in terms of recognition from companies*
- Alamat : 23 Avenue Albert Einstein, 17000 La Rochelle
- Link : www.univ-larochelle.fr

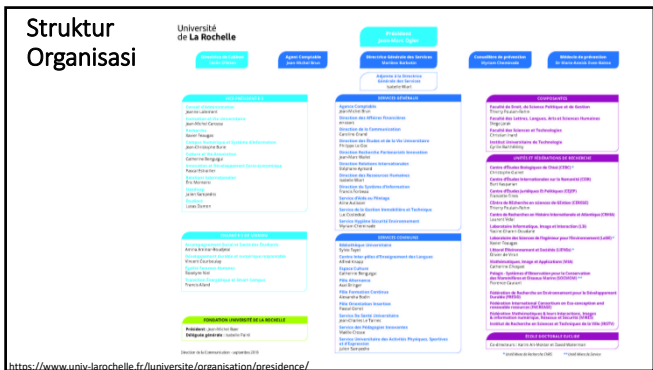

Présidence

- Président**
 - Vice-Président Formation et Vie Universitaire
 - Vice-Présidente de Conseil d'Administration
 - Vice-Président Recherche
 - Vice-Présidente Culture et Vie Associative
 - Vice-Président Campus Numérique et Système d'Information
 - Vice-Président Innovation et Développement Socio-économique
 - Vice-Président Relations Internationales
 - Vice-Président Handicap
 - Vice-Président Étudiants

Kepemimpinan

- Rektor**
 - Warek bidang pendidikan dan kehidupan kampus
 - Warek bidang administrasi kampus
 - Warek bidang penelitian
 - Warek bidang budaya dan lingkungan
 - Warek bidang data dan sistem informasi kampus
 - Warek bidang pengembangan inovasi dan sosioekonomi
 - Warek bidang hubungan internasional
 - Vice-Président Handicap*
 - Warek bidang kemahasiswaan

Peta Kampus



Fakultas dan Penelitian di ULR

- **Fakultas**
 - Arts, Literature, Languages
 - Human and social sciences
 - **Sciences, Technology, Health**
 - Law, Economy, Management
- **Penelitian**
 - 1 international laboratory in Hanoi
 - 10 laboratories : 9 labelled research units, 1 research unit (littoral and environment)
 - 1 federation for research on environment and sustainable development areas
 - 6 postgraduate departments
 - **Dalam bidang Ilmu Komputer: L3i**

Fakultas Sains dan Teknologi (Faculté des Sciences et Technologies)

- Département de Biologie (Biologi)
- Département de Biotechnologies (Bioteknologi)
- Département de Chimie (Kimia)
- Département de Génie civil (Civil Engineering)
- **Département d'Informatique (Ilmu Komputer)**
- Département de Mathématiques (Matematika)
- Département de Physique (Fisika)
- Département des Sciences de la Terre (Geofisika)

Strength

- A human-scale university which highlights the quality of the trainings, teaching innovation and individual support all along the student life
- A French as a foreign language center
- The Asia-Pacific university institute including the Confucius institute and the King Sejong Institute
- The Americas Institute
- A pleasant working environment and helpful university facilities :
 - a nationally recognized information-technology system
 - a university library with a multitude of collections in all media
 - a wide range of athletic and cultural options

Location and Web Link

- **Location**
 - La Rochelle is Located on the French Atlantic coast, between the cities of Bordeaux and Nantes. The university is 500km and 3 hours from the capital city, Paris. The city is renowned for its easy going lifestyle. Situated on the seaside the university welcomes students and offers an outstanding setting to succeed in their studies.
- **Web links**
 - <https://www.univ-larochelle.fr/>
 - https://fr.wikipedia.org/wiki/Universit%C3%A9_de_La_Rochelle

Peta Lokasi kota La Rochelle

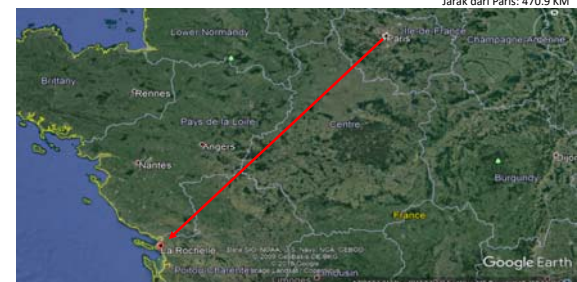



Departemen Ilmu Komputer ULR

- Département d'Informatique
- Berada di bawah Fakultas Sains dan Teknologi (Faculté des Sciences et Technologies)
 - Département de Biologie
 - Département de Biotechnologies
 - Département de Chimie
 - Département de Génie civil
 - **Département d'Informatique**
 - Département de Mathématiques
 - Département de Physique
 - Département des Sciences de la Terre

Tujuan Pendidikan

- Le département d'informatique propose une offre de formation qui se décline de la licence au master (avec possibilité de poursuite en doctorat), ainsi qu'une licence professionnelle "Création Multimédia" pour l'apprentissage des métiers du Web. Cette licence professionnelle, ainsi que les trois parcours du master Informatique - ICONNE, sont accessibles en apprentissage.
- Departemen ilmu komputer menawarkan tawaran pelatihan yang berkisar dari gelar sarjana hingga gelar master (dengan kemungkinan mencapai gelar PhD), serta lisensi profesional "Multimedia Creation" untuk mempelajari keahlian dalam bidang Web (Lisensi Profesional). Lisensi profesional ini mewajibkan peserta mengambil tiga mata kuliah Ilmu Komputer - ICONNE Master, dan magang di perusahaan (internship).

Jenis Pendidikan

- Licence Informatique
 - Licence Informatique
 - Licence professionnelle Métiers de l'Informatique : applications Web parcours Web designer intégrateur
- Master Informatique
 - Master Informatique parcours Architecte logiciel
 - Master Informatique parcours Données
 - Master Informatique parcours ICONNE - Ingénierie des systèmes d'information (ISI)
 - Master Audiovisuel, médias interactifs numériques, jeux, formation de déroulant à Angoulême, (co-habilitée avec l'Université de Poitiers et le CNAM)
- La recherche
 - Le département s'adosse au laboratoire Informatique, image et interaction (L3i)

Jenis Pendidikan

- Tingkat sarjana
 - Sarjana Ilmu Komputer
 - Sarjana Profesional Ilmu Komputer dalam bidang Web Designer Integrator
- Tingkat Master
 - Magister Ilmu Komputer dalam bidang Pemrograman
 - Magister Ilmu Komputer dalam bidang Pengolahan Data
 - Magister Ilmu Komputer dalam bidang Sistem Informasi
 - Magister Ilmu Komputer dalam bidang media digital interaktif dan permainan
- Tingkat Doktoral
 - Diselenggarakan oleh Laboratorium Informatika, Citra, dan Interaksi (L3i).

Statistik Pendidikan Informatika ULR

- Lama Pendidikan
 - Sarjana : 3 tahun
 - Master : 2 tahun
 - Doktoral: 3 tahun
- Jumlah Mahasiswa (sd 2018)
 - Sarjana: 225 orang
 - Master: 190 orang
 - Doktoral: 42 orang
- Jumlah Dosen
 - 38 orang (semua bergelar Ph.D) terdiri dari
 - Professor: 5 orang
 - Lektor Kepala: 8 orang
 - Lektor: 5 orang
 - Lektor-Peneliti: 12 orang
 - Mahasiswa Ph.D: 8 orang

Ruang Kelas dan Lab



Link Web

- Universitas: <https://www.univ-larochelle.fr/>
- Fakultas Sains dan Teknologi: <https://sciences.univ-larochelle.fr/>
- Departemen Ilmu Komputer: <https://sciences.univ-larochelle.fr/departement-d-informatique>
- L3i: <https://l3i.univ-larochelle.fr/>





Laboratoire Informatique, image et interaction

- Dibangun tahun 1993
- Tenaga Peneliti: 100 orang
- Bidang Penelitian
 - Modèles et connaissances (pemodelan pengetahuan/*knowledge engineering*)
 - Images et contenus (citra digital dan makna)
 - Dynamique des systèmes et adaptativité (perangkat lunak dan interaksi manusia dan komputer)
- Strategi riset
 - visi yang sistemik dan terbuka dalam penelitian ilmu komputer
 - Pembangunan jaringan terkonsolidasi yang erat dalam hal sosio-ekonomi, khususnya dengan industri lokal pada wilayah sekitar
 - hubungan bisnis dengan universitas dan konsorsium industri akademis yang disebut Valconum.

Berbagai Kegiatan

- Pendidikan Doktoral
- Penelitian
- Kerjasama Industri
- Seminar dan Presentasi Doktoral
- Publikasi
- Theses dan Disertasi
- Visiting Profesor/Scientist
 - Post doctoral

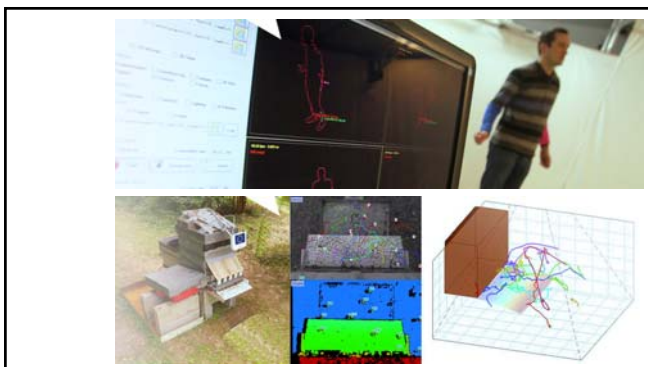

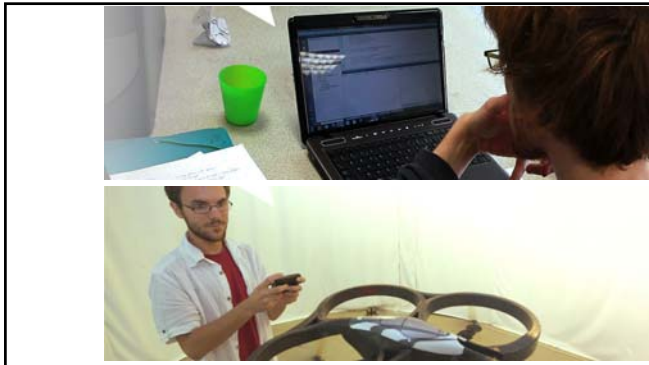

Visiting Scientist

bi 

Why we need it!
During the day at I3, I will be working together with Jean-Christophe Burle on ancient motor-unit recruitment and inhibition, especially for feedback control movements. One of our objectives is to publish a paper on these topics by the end of the year.

Between 2018
I would be happy to discuss with members of I3 and any research topics, or feel free to contact me anytime.

For contact of I3, see Christophe Burle, Jean-Christophe Burle and Jean-Christophe Burle on I3's website.

Office: 010 20 20 20 20 20

Research
I am currently a postdoctoral fellow at the Department of Psychology of the University of La Rochelle, France. My research focuses on the neural mechanisms of motor-unit recruitment and inhibition, especially for feedback control movements. I am currently working on the neural mechanisms of motor-unit recruitment and inhibition, especially for feedback control movements. I am currently working on the neural mechanisms of motor-unit recruitment and inhibition, especially for feedback control movements.

Address: 17050 La Rochelle, France

Sidang S3

The left photograph shows a person sitting at a desk with multiple computer monitors and a camera on a tripod. The right photograph shows a group of people standing around a table in a meeting room, possibly during a presentation or discussion.

Jadwal Sidang dan Presentasi S3

The left photograph shows an empty lecture hall with blue seats and wooden desks. The right photograph is a screenshot of a meeting agenda or calendar, listing various sessions and presentations.

Suasana Akademik

The top photograph shows a poster board with several academic posters displayed. The bottom photograph shows a logo for 'bi Informatique Image Interaction Univ. La Rochelle'.

Peralatan Laboratorium

The top-left photograph shows a microscope on a desk. The top-right photograph shows a yellow robotic arm. The bottom-left photograph shows a computer workstation with a monitor and keyboard. The bottom-right photograph shows a tablet displaying a butterfly image.

Info Thesis dan Publikasi

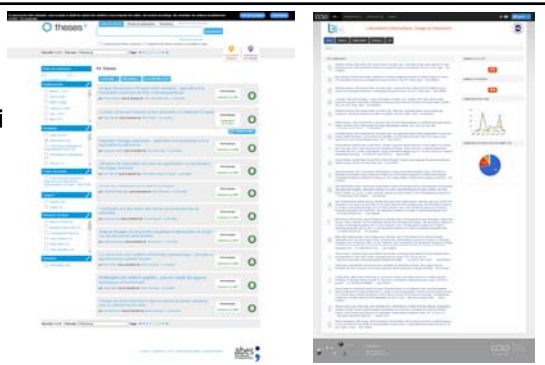

Web links

- <https://l3i.univ-larochelle.fr/>
- <https://l3i.univ-larochelle.fr/Modeles-et-connaissances>
- <https://l3i.univ-larochelle.fr/Images-et-contenus>
- <https://l3i.univ-larochelle.fr/Dynamique-des-systemes-et>